

ClinicPro PCS is Horizon Healthware's electronic medical record/clinical documentation software for Personal Care Services agencies. It provides easy to use point-of-care data entry of PCS assessments and clinical notes onto computerized versions of familiar charting forms, allowing agencies to move away from repetitive writing of paper charts toward a computerized medical record.

Nurses with a laptop can complete their visit notes for Aide Supervision, create the Aide Care Plan, and fill in the PACT form – all while out in the field. Information that's already in the PROMISE system – such as the client's name, address, diagnosis, and medications – is pre-filled to eliminate repetitive work. Back at the office, it's easy to print a task sheet/visit record, based on the nurse's Aide Care Plan, which guides the aide's activities during the next week's visits and doubles as the aide's time sheet and visit record for billing and payroll. PACT forms are also easily printed in perfect DMA-3000 format from the data collected on the nurse's laptop.

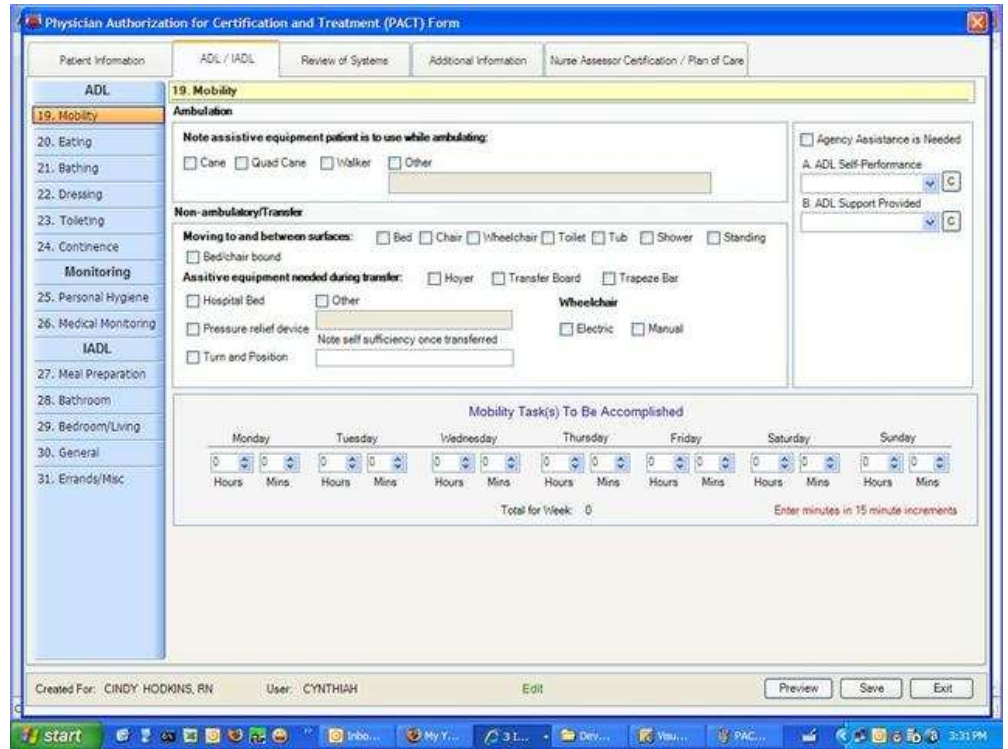

Answer PACT form questions on ClinicPro's intuitive screens, click Preview to see how it will look as the standard 4-page DMA-3000. "Sign" the form digitally, then back in the office, print the actual form to send out for physician signature – the form is logged in the PROMISE document tracking system as an open item.

What's in ClinicPro PCS?

- PACT (DMA-3000)
- Progress note
- Supervisory Visit note
- Aide Care Plan creation
- Aide task sheet/visit record
- Case conference
- Chart review
- Track PACTs out for signature

PATIENT FIRST & LAST NAME:		MEDICAID ID#:		ASSESSMENT DATE:																													
SHARON ANDERSON		2411367181N		02/08/2009																													
Limitations in Activities of Daily Living (ADLs)																																	
Rate the individual's ADL Self-Performance and ADL Support Provided using the scales below. Check the applicable boxes. Indicate the days when assistance is needed in the blank beside a task. M=Mon, Tu=Tuesday, W=Wed, Th=Thursday, F=Fri, Sa=Sat, Sun=Sunday																																	
A. ADL Self-Performance Scores 0. INDEPENDENT: No help needed or oversight needed 1. SUPERVISION: Oversight encouragement or cueing needed 2. LIMITED ASSISTANCE: Individual highly involved in activity, receives hands-on assistance guided maneuvering of limbs with eating, bathing, dressing, personal hygiene, self-monitoring of meds and / or other non-weight bearing assistance. 3. EXTENSIVE ASSISTANCE: While individual performs part of activity, substantial or consistent hands-on assistance with eating, bathing, dressing, personal hygiene, self-monitoring of meds and / or weight bearing assistance is needed 4. FULL DEPENDENCE: Full performance of activity by another																																	
B. ADL Support Provided Scores 0. No setup or physical help needed 1. Setup help only 2. One person physical assist 3. Two person assist (only one person assist w/ assistive equipment)																																	
19. ADL Mobility	Ambulation	<input type="checkbox"/> None assistive equipment patient is to use while ambulating <input type="checkbox"/> Cane <input type="checkbox"/> Quad Cane <input type="checkbox"/> Walker <input type="checkbox"/> Other																															
	Non-ambulatory/Transfer	Moving to and between surfaces: <input type="checkbox"/> Bed <input type="checkbox"/> Chair <input type="checkbox"/> Wheelchair <input type="checkbox"/> Toilet <input type="checkbox"/> Tub <input type="checkbox"/> Shower <input type="checkbox"/> Standing <input type="checkbox"/> Bed/chair bound Assistive equipment needed during transfer: <input type="checkbox"/> Hoyer <input type="checkbox"/> Transfer board <input type="checkbox"/> Trapeze bar <input type="checkbox"/> Hospital bed <input type="checkbox"/> Other <input type="checkbox"/> Pressure relief device <input type="checkbox"/> Turn & Position <input type="checkbox"/> Wheelchair <input type="checkbox"/> Electric <input type="checkbox"/> Manual Note self-sufficiency once transferred																															
Mobility Task(s) To Be Accomplished <table border="1"> <thead> <tr> <th>Monday</th> <th>Tuesday</th> <th>Wednesday</th> <th>Thursday</th> <th>Friday</th> <th>Saturday</th> <th>Sunday</th> </tr> <tr> <th>Hours</th> <th>Mins</th> <th>Hours</th> <th>Mins</th> <th>Hours</th> <th>Mins</th> <th>Hours</th> </tr> </thead> <tbody> <tr> <td>0</td><td>0</td><td>0</td><td>0</td><td>0</td><td>0</td><td>0</td> </tr> <tr> <td>0</td><td>0</td><td>0</td><td>0</td><td>0</td><td>0</td><td>0</td> </tr> </tbody> </table> Total for Week: 0 Enter minutes in 15 minute increments						Monday	Tuesday	Wednesday	Thursday	Friday	Saturday	Sunday	Hours	Mins	Hours	Mins	Hours	Mins	Hours	0	0	0	0	0	0	0	0	0	0	0	0	0	0
Monday	Tuesday	Wednesday	Thursday	Friday	Saturday	Sunday																											
Hours	Mins	Hours	Mins	Hours	Mins	Hours																											
0	0	0	0	0	0	0																											
0	0	0	0	0	0	0																											
Created For: CINDY HODKINS, RN User: CYNTHIAH Edit Preview Save Exit																																	

Horizon Home Services Agency **Aide Care Plan and Visit Record** Page: 2

Patient: 301217 BEST, LIZA L Date of Birth: 06/19/1921 Age: 87 Plan Active: 01/07/2008 - 01/13/2008

ACTIVITIES	Qty	O Visit	PRN	SUN	MON	TUE	WED	THU	FRI	SAT
Personal Care										
Comb/Brush Hair		X								
Set Hair							X			
Shave		X								
Shower					X		X		X	
Comments: Remind client to use the prescription shampoo										
Sponge Bath						X		X		
Total Bed Bath				X						
Nutrition										
Lunch					X		X		X	
Household Management										
Clean Patient's Bedroom					X			X		
Linen Change								X		
Make Bed					X	X	X	X	X	
Activity										
R.O.M. Exercises					X		X		X	
Medical Management										
Blood Pressure					X	X	X	X	X	
Comments: right arm only										
O2 Saturation		X								
Comments: Check setting on o2 concentrator - do not change, just note										

ClinicPro creates an easy-to-read care plan printout from the plan set up on the nurse's computer. Aides take this for each of their clients as the visit flow sheet, with fields on the last page for logging the visit time and activity code to turn in as a timesheet – OR – if the agency utilizes a telephony system to capture aide activity, an interface module can pull that data from the time capture system into PROMISE for billing.

OFFICE USE	SUN	MON	TUE	WED	THU	FRI	SAT
Date							
Time In							
Time Out							
Employee Number							
Visit Code							
Travel Time							
Treatment Time							
Documentation Time							
Mileage							
Odometer Begin							
Odometer End							
Supply Codes							
Supply Qty							
Employee Initials							
Patient/Caregiver Initials							

ClinicPro is fully integrated with the PROMISE billing system, so information is entered once for data such as client name and demographics, diagnosis, and insurance info, then shared across all forms. Field staff has access to the complete medical record, including historical notes and careplans, for every client – not just their daily caseload.

Visit activity and supplies can be logged in ClinicPro by the clinician; data passes through for back-office verification, billing, and financial/productivity reporting.





Flexible deployment depending on your hardware budget and the availability of cellular coverage

 Use the computers you already have in the office, nurses still jot notes in the field but come in to create the care plan and PACT form – OR –

 Put laptops in the field with one, a few, or all nurses, use laptops in “detached” mode and connect back to the office periodically to upload data – OR –

 Use cellular cards in laptops so the data captured in the field is immediately stored to the main “server” computer in “real time”

 Utilize Horizon’s web-based “Software as a Service” (SaaS) option if you don’t have an adequate server computer at your agency for the additional programs & data of ClinicPro

Powerful Flexible Easy Unique	Clinic Pro
Familiar forms = fast adoption/short learning curve	
Full integration with billing – no duplicate work	
ALL client charts on every mobile device	
Real-time or daily synch - your choice	
Interface with scheduling, telephony, other time capture systems for a complete solution	

Call Regina at Horizon Healthware today to schedule a free 15-minute demonstration.

Prepare to be impressed!